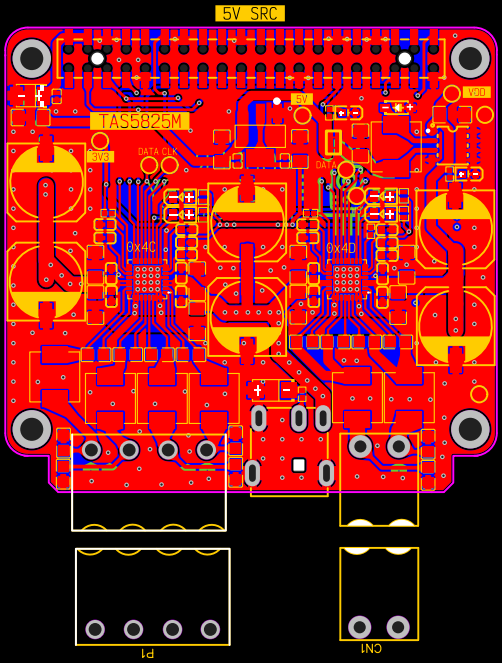
5V SRC
TAS5825M
3V3
5V
VDD
DATA CLK
DATA
0x4C
0x4D
P1
CN1